

Note:  
Improvements  
on this lot  
are not in a  
flood hazard  
area.

GCTD --- 1 APO284 345

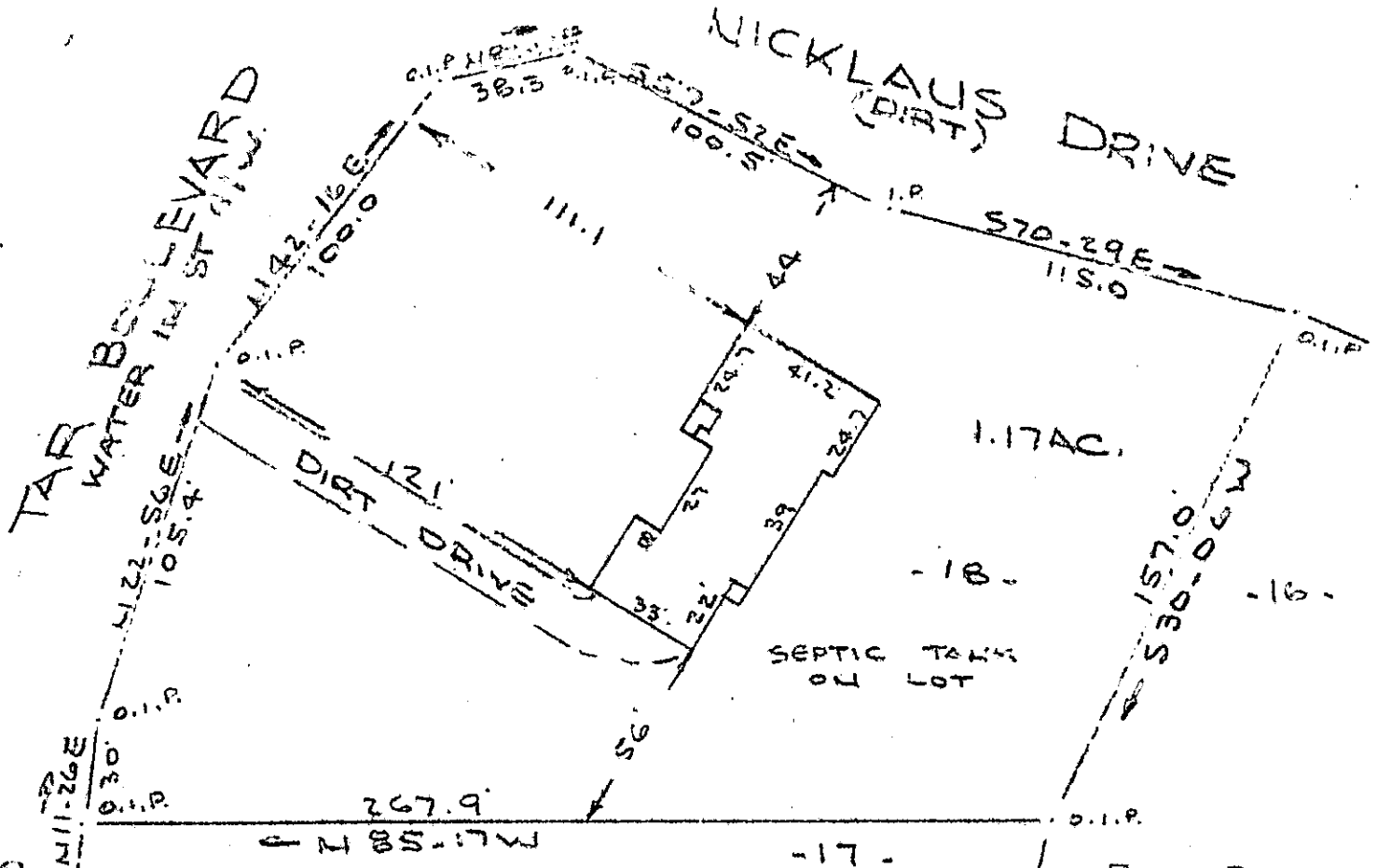

30508

10-6-36

PROPERTY OF  
WILLIAM JASPER BOYD  
NEAR GREENVILLE.  
SCALE 1" = 50'  
15 MARCH 1982

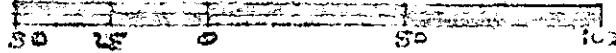

FILED  
GREENVILLE CO., S.C.  
APR 2 11 00 AM '82  
DONNIE S. WALKER/RSLE  
R.M.C.

MICROFILMED

This is to certify that on the 15th day of March, 1982, I surveyed the property shown on this plat, known as lot 18 ( 1.17 acres ) on plat of TARP BLVD and recorded in the REC Office Greenville County in Plat Book " PPP " at Pages 12 & 13; and that the property lines, walls and buildings are as shown on this plat and that the walls and buildings located on said lot do not encroach or project on adjacent street, property, and that no adjacent walls or buildings encroach or project on said plat, and no plat crosses this property except as shown herein.

Recordable Plat

*R. B. Bruce*  
R. B. Bruce, RES 1958

CAROLINA SURVEYING CO., 112 Main St., Greenville, S. C.

3.0001

265-59

413.1-1-16